THE ANGMERING SCHOOL

Angmering NEWS

HEADTEACHERS EDITION

Friday 23 October 2026



KEY DATES

2 Nov	Return to school
9 Nov	Y11 Mock Exams (9 Nov - 20 Nov)
13 Nov	Flu Vaccines
20 Nov	Children in Need
27 Nov	INSET Day
30 Nov	INSET Day
3 Dec	LNC Christmas Market (4-7pm)
11 Dec	Y7 Christmas Disco
15 Dec	Drama Production 6pm
17 Dec	Whole School Christmas Lunch
18 Dec	**Last day of Term (12.30pm Finish)**
18 Dec	**Christmas Break (21 Dec - 3 Jan)**

Dear Parents / Carers,

It has been a very busy, productive and exciting start to the year. We welcomed new Year 7 students and new colleagues in September, all of whom have made an excellent start to their time at Angmering.

The open events were a great chance to show off all of the things which we are so proud of, with our amazing staff and students at the centre! Then we have had the recent visit from OfSted, which we are confident will lead to a really positive report in a few weeks time.

As always I thank all of our staff, students and parents/carers for their excellent support and wish you all a restful half term break.

Best wishes

Mr S Liley
Headteacher



"SUPPORTING EVERY STUDENT TO BE THE BEST VERSION OF THEMSELVES

USEFUL INFORMATION



REMEMBRANCE DAY

Poppies will be on sale when we come back after half term.

We ask that students bring in loose change.



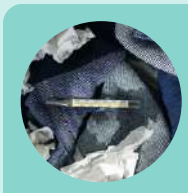

FLU VACCINE CONSENT

Immunisation Team
01273 696011
ext 8533

There is still time to book your child's flu vaccine. Our session is 13 November and bookings will close 2 working days before on Wednesday 11 November. Please note that if you do not wish your child to receive the vaccine, you should still complete the form with 'No Consent'.

POLITE PARKING NOTICE

As we head into the colder winter months, we appreciate that more families may choose to travel to school by car.

We would like to take this opportunity to remind parents and carers to park safely and considerately when dropping off or collecting students.

Please be mindful of local residents, avoid blocking driveways, junctions or access points, and observe parking restrictions to help keep the roads and pavements around the school safe for everyone.

Thank you for your continued support in helping us keep our school community safe.

CELEBRATING OUR STUDENTS

658,290 ARC POINTS

AWARDED SO FAR THIS YEAR

An incredible achievement from our students, showing their commitment to our values of Ambition, Respect and Courage and the effort they all put in every day.



JOIN US

We have a number of opportunities to join our team.

Please see our website for further details.

JOIN US

THE ANGMERING SCHOOL

A wonderful place to learn, grow and belong

01903 772351
office@theangmeringschool.co.uk

ANGMERING LIFE

KEEP THE FRIGHTS FUN NOT FRIGHTENING

Whether you're heading out trick-or-treating, celebrating with friends or enjoying a well-earned break, here's how to make Halloween a good one for everyone.



- Only visit homes that are clearly welcoming trick-or-treaters.
- Be polite, respect people's property and take what's offered.
- Remember that not everyone celebrates Halloween.
- If someone doesn't answer, simply move on.

Trick or Treat? Be sweet!



Be Safe! Be seen!

- Stick with friends or a trusted adult.
- Stay in well-lit areas.
- Take extra care when crossing roads.
- Make sure someone knows where you're going and when you'll be back.



Scares have their limits!

- Costumes, decorations and spooky surprises are all part of the fun.
- Frightening strangers, damaging property or playing dangerous pranks isn't.
- Keep Halloween enjoyable and respectful for everyone in our community.



- Respect people's boundaries.
- Keep an eye on your friends and don't leave anyone behind.
- If something doesn't feel right, find a trusted adult or somewhere safe.
- Be kind, look out for each other and make it a positive experience for everyone.

Look out for each other!



Not every house wants Trick or Treaters

Some people may be elderly, vulnerable or simply not celebrating Halloween. We can all help by being considerate and respecting people's wishes.

The Unwritten Rules...

- Be polite and say thank you.
- Respect people's property.
- Take only what is offered.
- Keep noise levels down.
- No eggs, flour or any form of vandalism.
- Be a positive part of your local community.



HAVE A SPOOKTACULAR HALF TERM!

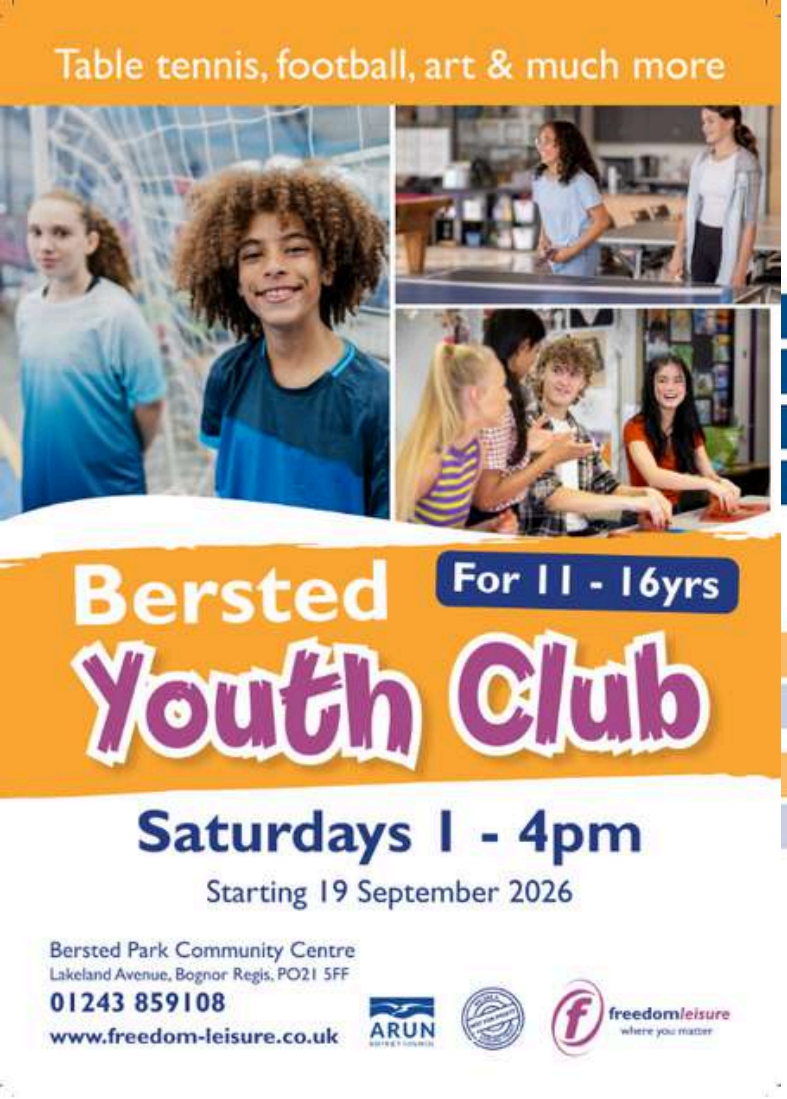
Table tennis, football, art & much more
Bersted Youth Club
For 11 - 16yrs
Saturdays 1 - 4pm
Starting 19 September 2026
Bersted Park Community Centre
Lakeland Avenue, Bognor Regis, PO21 5FF
01243 859108
www.freedom-leisure.co.uk
ARUN
freedomleisure
where you matter


www.arunchichestercab.org.uk
ANGMERING OUTREACH
Scan Me
If you need free, confidential advice, drop-in and speak to our dedicated advisors about:
✓ Benefits, consumer, debt
✓ Energy, employment
✓ Health, housing
✓ & much more...
DROP-IN SERVICE AVAILABLE ON:
1st Tuesday of every month
1:30pm - 4:30pm | Room 2
3rd Thursday of every month
10:30am - 1:30pm | Room 1
Angmering Community Centre
Foxwood Ave
Littlehampton
BN16 4FU
citizens advice
Arun & Chichester


Is your E-scooter or E-bike legal?
ARUN DISTRICT COUNCIL
Safer ARUN PARTNERSHIP
Many people are unaware that:
Private e-scooters cannot be used on public roads or pavements.
Illegal use can result in fines and vehicle seizure.
Some modified e-bikes require insurance, registration and a licence.
Lithium-ion batteries can cause serious fires.
Learn the facts and stay safe.


Our son's killer was seen with a knife in the days before he was stabbed.
Share what you know 100% anonymously.
Charlie's Promise
fearless
Part of Crimestoppers
Fearless.org 0800 555 111
© Fearless, part of Crimestoppers Trust, registered charity in England & Wales (1108687), Scotland (SC037960).

Read the full guidance here: https://www.arun.gov.uk/e-scooters-and-e-bikes